

- WINDOW SCHEDULE:**
- A. TIMBER FRAMED DOUBLE HUNG
400w. X 1500h.
 - B. TIMBER FRAMED DOUBLE HUNG
850w. X 1500h.
 - C. ALUMINIUM FRAMED LOUVERS
450w. X 1200h.

MACKAY & SONS HOUSE REMOVALS

WITH COMPLIMENTS FROM:
www.houseremovals.com.au
PH. (07) 3888 9399
FAX. (07) 3888 9344

CEILING : 3150 FIBRO.
FLOORING : 140 PINE & 85 HWD.
WALLS : VJ PINE.

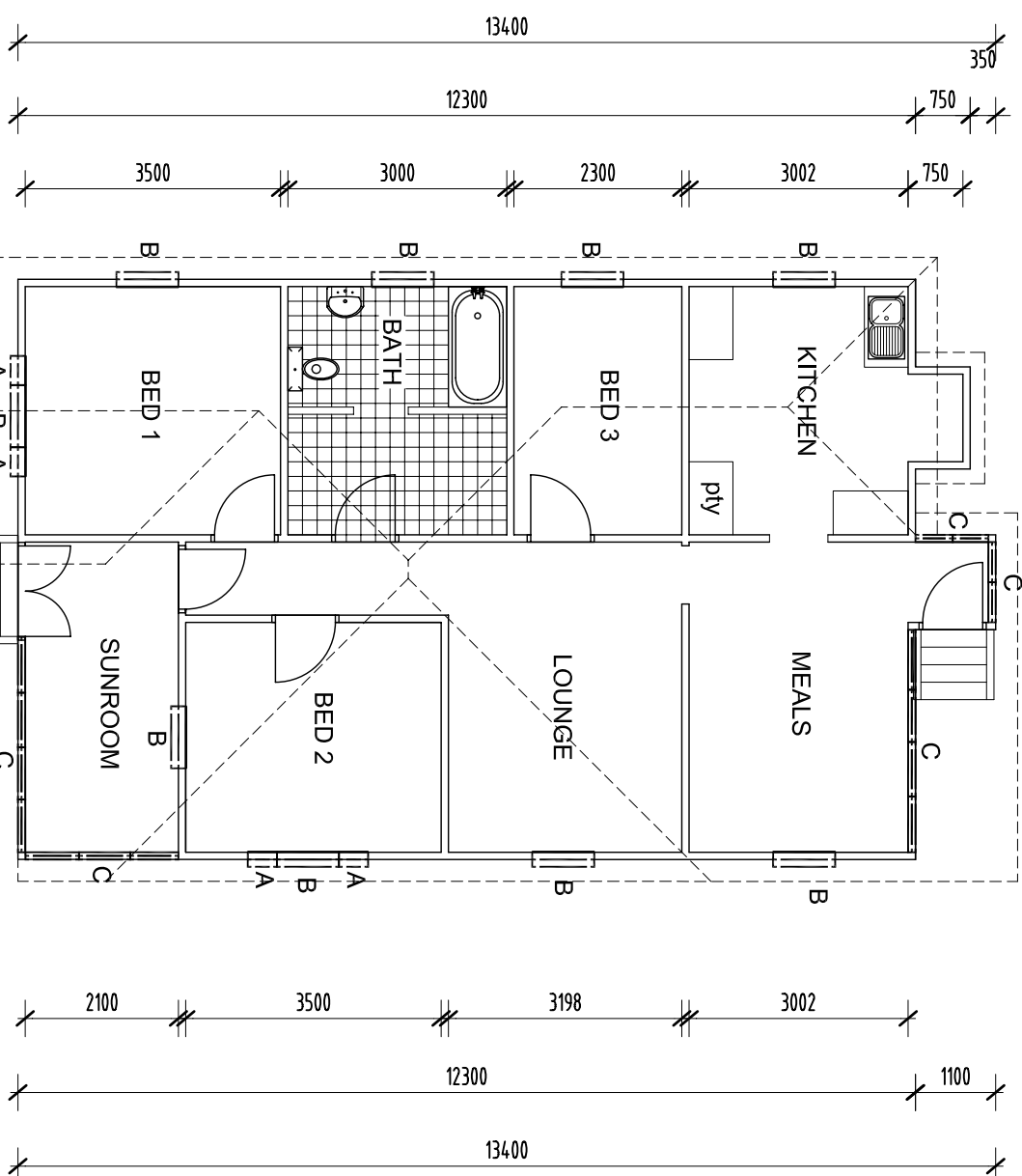

LIVING AREA 98m².

FRONT

NOTES:
BUILDING DIMENSIONS & WINDOW SIZES INDICATIVE ONLY
DRAWING NOT TO BE USED FOR CONSTRUCTION
PURPOSES, FOR SALES PURPOSES ONLY

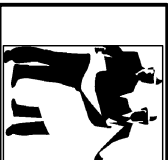

King Engineering
136 Woodend Road
Woodend QLD 4505
Ph: 35895914 Fax: 35895914

MARK KINZ:
ME. CP. ENG. REG. (2878)
NEER 3, (183580),
095A, P55, B12, (201655)

PROJECT: PROPOSED REMOVAL HOUSE
HOUSE 15

CLIENT:
MACKAY & SONS

DRAWING: EXISTING/PROPOSED
FLOOR PLAN

DATE: MARCH 2010 **DRAWN:** DDD

JOB NO.: MARCH 20 | **PAGE:** 01

SCALE: 1 : 100 ON A3

ISSUE	SALES DRAWING	COMMENT
A		