

WINDOW SCHEDULE:

- A. TIMBER FRAMED DOUBLE HUNG
800w. X 1500h.
- B. TIMBER FRAMED HOPPER
1000w. X 400h. ABOVE DOOR
- C. TIMBER FRAMED HOPPER
800w. X 400h. ABOVE DOOR
- D. TIMBER FRAMED DOUBLE HUNG
300w. X 1500h.
- E. TIMBER FRAMED FIXED GLASS
450w. X 800h. WITH LOUVERS
- F. TIMBER FRAMED CASEMENT
450w. X 1000h.
- G. TIMBER FRAMED LOUVERS
800w. X 1000h.

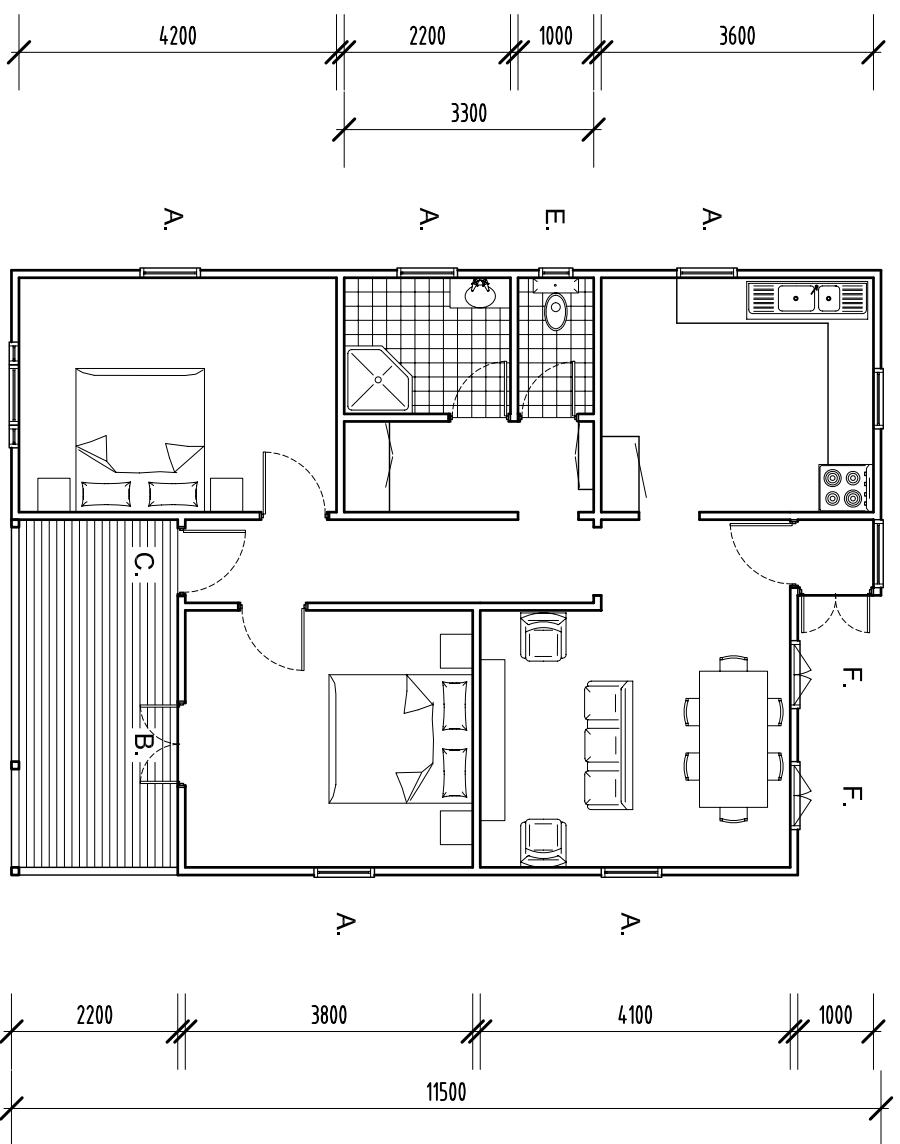
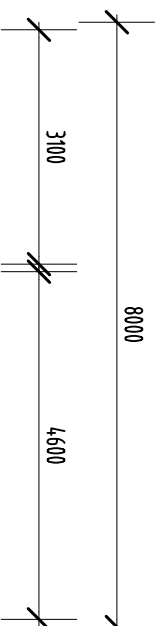

CEILING : 3100 PINE VJ.
 FLOORING : 150 PINE.
 WALLS : PINE VJ.

WITH COMPLIMENTS FROM:
MACKAY & SONS HOUSE REMOVALS
 www.houseremovals.com.au
 PH. (07) 3888 9399
 FAX. (07) 3888 9344

LIVING AREA 87m. ²

NOTES:
 BUILDING DIMENSIONS & WINDOW SIZES INDICATIVE ONLY
 DRAWING NOT TO BE USED FOR CONSTRUCTION
 PURPOSES, FOR SALES PURPOSES ONLY

	<p>King Engineering 136 Woodend Road Woodend QLD 4505 Ph: 35895914 Fax: 35895914</p>	<p>MARK KINK: ME. CP. ENG. REG. (2878) NFER 3, (183580), QPSA, PES, BIL. (20165)</p>	<p>PROJECT: PROPOSED REMOVAL HOUSE HOUSE 16</p>
	<p>CLIENT: MACKAY & SONS</p>		<p>DRAWING: EXISTING/PROPOSED FLOOR PLAN</p>
	<p>DATE: NOV08</p>	<p>DRAWN: DDD</p>	
	<p>JOB NO: CCC</p>	<p>PAGE: 01</p>	
	<p>SCALE: 1:100 ON A3</p>		
	<p>ISSUE</p>	<p>A</p>	<p>SALES DRAWING</p>
			<p>COMMENT</p>