

MACKAY & SONS HOUSE REMOVALS

WITH COMPLIMENTS FROM:
www.houseremovals.com.au
 PH: (07) 3888 9399
 FAX: (07) 3888 9344

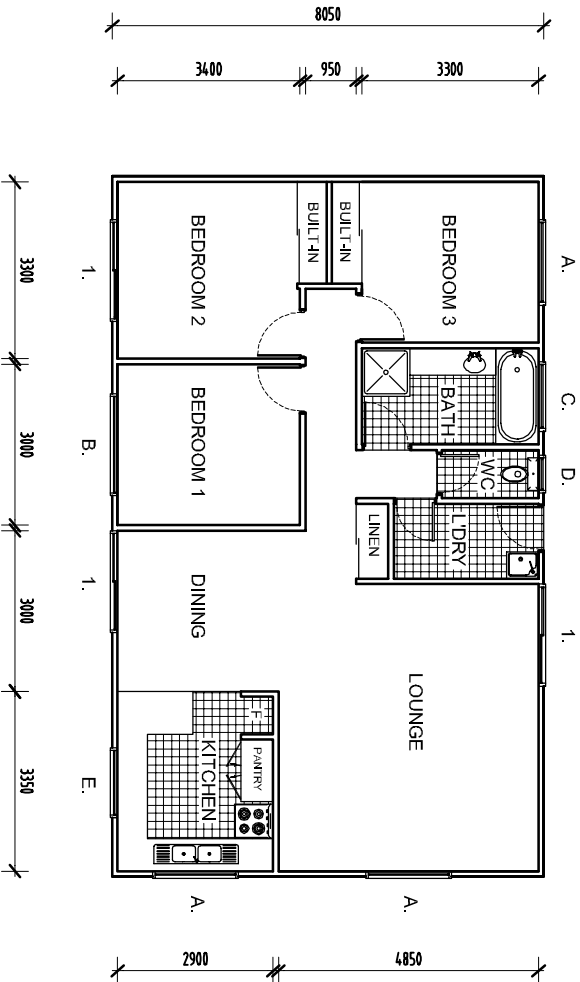
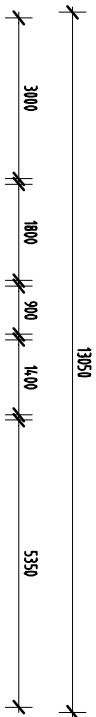

WINDOW SCHEDULE:

- A. ALUMINIUM FRAMED SLIDING GLASS
1500w. X 1200h.
- B. ALUMINIUM FRAMED SLIDING GLASS
1800w. X 1500h.
- C. ALUMINIUM FRAMED SLIDING GLASS
1200w. X 600h.
- D. ALUMINIUM FRAMED SLIDING GLASS
600w. X 600h.
- E. ALUMINIUM FRAMED SLIDING GLASS
1200w. X 900h.

DOOR SCHEDULE:

- 1. ALUMINIUM FRAMED SLIDING GLASS
1800w. X 2040h.

CEILING : 2400 GYPROCK PLASTERBOARD.
 FLOORING : PARTICLE BOARD
 WALLS : GYPROCK PLASTERBOARD.

LIVING AREA 100m.²

NOTES:

BUILDING DIMENSIONS & WINDOW SIZES INDICATIVE ONLY
 DRAWING NOT TO BE USED FOR CONSTRUCTION
 PURPOSES, FOR SALES PURPOSES ONLY



King Engineering

136 Woodend Road
 Woodend QLD 4305
 Ph: 53895914 Fax: 53895914

MARKING:
 THE OFFICE FILED (2578)
 WHEN 2/11/2020
 OFSA (Ref: 7487) (2016)

PROJECT: PROPOSED REMOVAL HOUSE
 HOUSE 19

CLIENT:
 MACKAY & SONS

DRAWING: EXISTING/PROPOSED
 FLOOR PLAN

DRAWN: DDD

JOB NO.: 000 **PAGE:** 01

SCALE: 1:100 ON A3

ISSUE	SALES DRAWING COMMENT
A	