

WINDOW SCHEDULE:

- A. ALUMINIUM FRAMED LOUVERS  
2200w. X 1100h.
- B. TIMBER FRAMED CASEMENT  
600w. X 1600h.
- C. LOUVERS (6 LOUVERS 1 COLM.)  
450w. X 850h.
- D. TIMBER FRAMED CASEMENT  
900w. X 1300h.
- E. SLIDING TIMBER FRAMED SQUARES  
1800w. X 900h.
- F. FIXED DECO GLASS  
450w. X 850h.
- G. FIXED GLASS  
550w. X 600h.

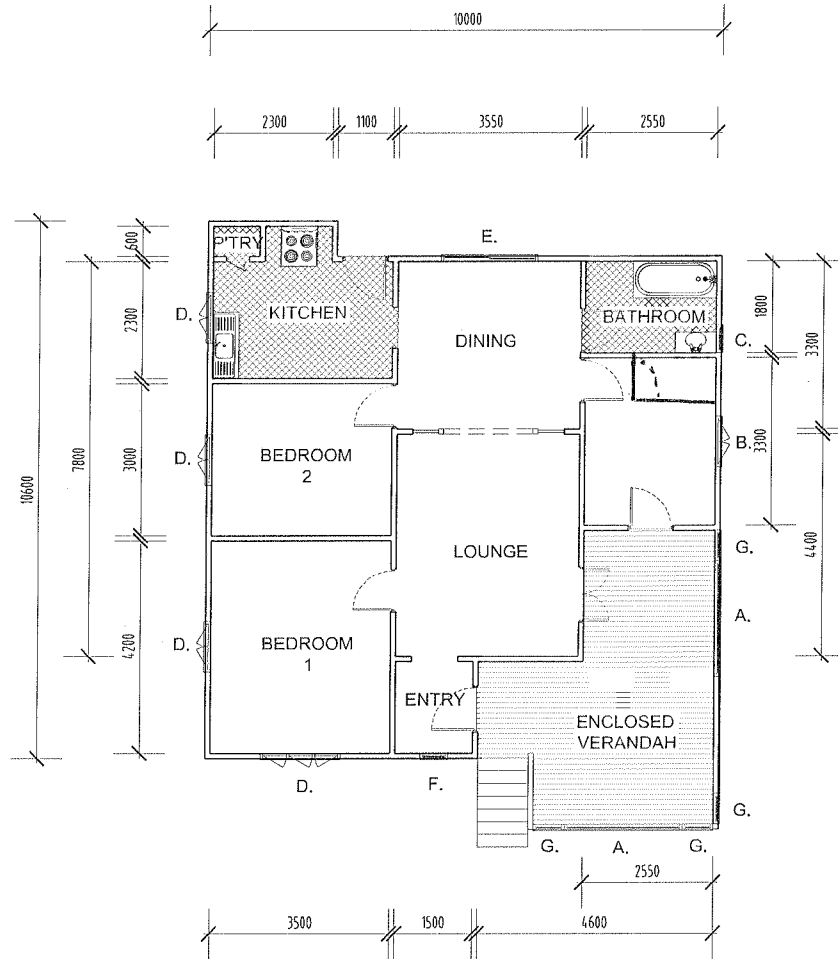

WITH COMPLIMENTS FROM:  
**MACKAY & SONS HOUSE REMOVALS**  
 www.houseremovals.com.au  
 PH. (07) 3888 9399  
 FAX. (07) 3888 9344

CEILINGS : 3000 PINE VJ.  
 FLOORING : 150 PINE.  
 WALLS : PINE VJ.

LIVING AREA 80m.<sup>2</sup>  
 ENCLOSED VERANDAH 20m.<sup>2</sup>

NOTES:

BUILDING DIMENSIONS & WINDOW SIZES INDICATIVE ONLY  
 DRAWING NOT TO BE USED FOR CONSTRUCTION  
 PURPOSES, FOR SALES PURPOSES ONLY



**King Engineering**  
 136 Woodend Road  
 Woodend QLD 4305  
 Ph: 33895914 Fax: 33895914

MARK KING:  
 M.E. (P. ENG. REG. (2878)  
 MFER 54 (1835980)  
 QPSA 1857 (BLV. (2016))

PROJECT: PROPOSED REMOVAL HOUSE  
 HOUSE

CLIENT: eee

DRAWING: EXISTING/PROPOSED  
 FLOOR PLAN

DATE: BBB DRAWN: DDD

JOB NO: CCC PAGE: 01

SCALE: 1:100 ON A3

A	SALES DRAWING
ISSUE	COMMENT