

WINDOW SCHEDULE:

- A. TIMBER FRAMED HOPPER
800w. X 1500h.
- B. TIMBER FRAMED SLIDING GLASS
800w. X 1500h.
- C. TIMBER FRAMED SLIDING GLASS
800w. X 1500h.
- D. TIMBER FRAMED SLIDING GLASS
800w. X 1500h.
- E. TIMBER FRAMED SLIDING GLASS
800w. X 1500h.
- F. TIMBER FRAMED SLIDING GLASS
800w. X 1500h.
- G. TIMBER FRAMED SLIDING GLASS
800w. X 1500h.

DOOR SCHEDULE:

- D1. TIMBER FRAMED FRENCH DOORS
800w. X 2100h.
- D2. TIMBER FRAMED FRENCH DOORS
1100w. X 2100h.

CEILING : 2900 PINE V.J.
FLOORING : 130mm HWD.
WALLS : PINE V.J.

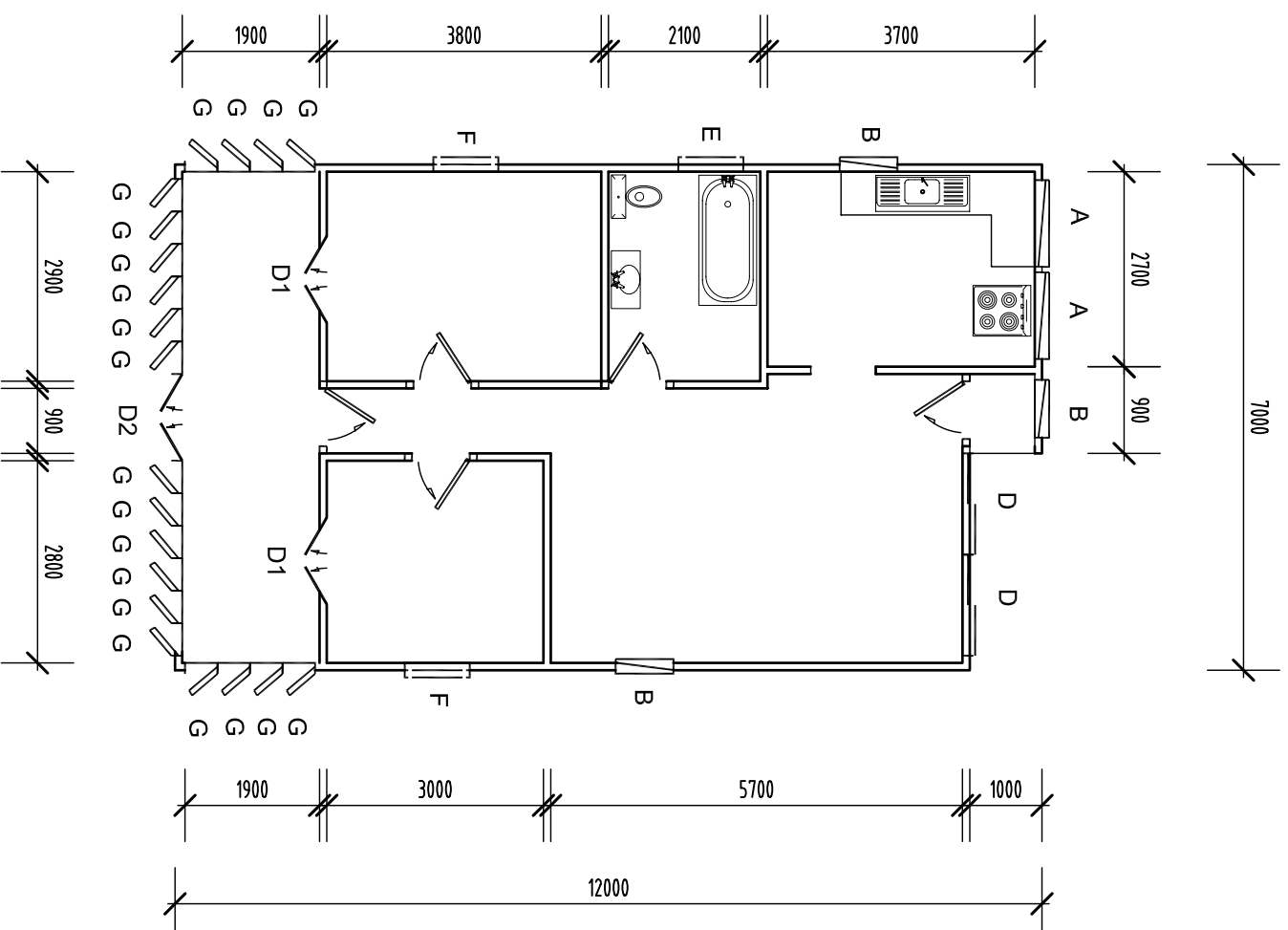

WITH COMPLIMENTS FROM:
MACKAY & SONS HOUSE REMOVALS

www.houseremovals.com.au
PH. (07) 3888 9399
FAX. (07) 3888 9344

LIVING AREA 76m.²

NOTES:

BUILDING DIMENSIONS & WINDOW SIZES INDICATIVE ONLY
DRAWING NOT TO BE USED FOR CONSTRUCTION
PURPOSES, FOR SALES PURPOSES ONLY



King Engineering

136 Woodend Road
Woodend QLD 4505
Ph: 5812 3445 Fax: 5812 3445

MARK KINK:
MIE. CR. ENG. REGO. (28718)
NFER 3, (183580),
095A, PDS, / RLT. (201655)

PROJECT: PROPOSED REMOVAL HOUSE
HOUSE 4

CLIENT: eee

DRAWING: EXISTING/PROPOSED
FLOOR PLAN

DATE: BBB DRAWN: A.K

JOB NO: CCC PAGE: 01

SCALE: 1:100 ON A3

ISSUE	
A	SALES DRAWING
	COMMENT