

MARK KING ARCHITECTURAL ENGINEERING

- A. ALUMINIUM FRAMED SLIDING GLASS  
1200w. X 900h.
- B. ALUMINIUM FRAMED SLIDING GLASS  
1200w. X 600h.
- C. ALUMINIUM FRAMED SLIDING GLASS  
W/ FROSTED GLASS & PERMANENT VENT  
600w. X 600h.

**DOOR SCHEDULE:**

- D1. ALUMINIUM FRAMED SLIDING GLASS  
1800w. X 2100h.
- D2. ALUMINIUM FRAMED SLIDING GLASS  
1500w. X 2100h.

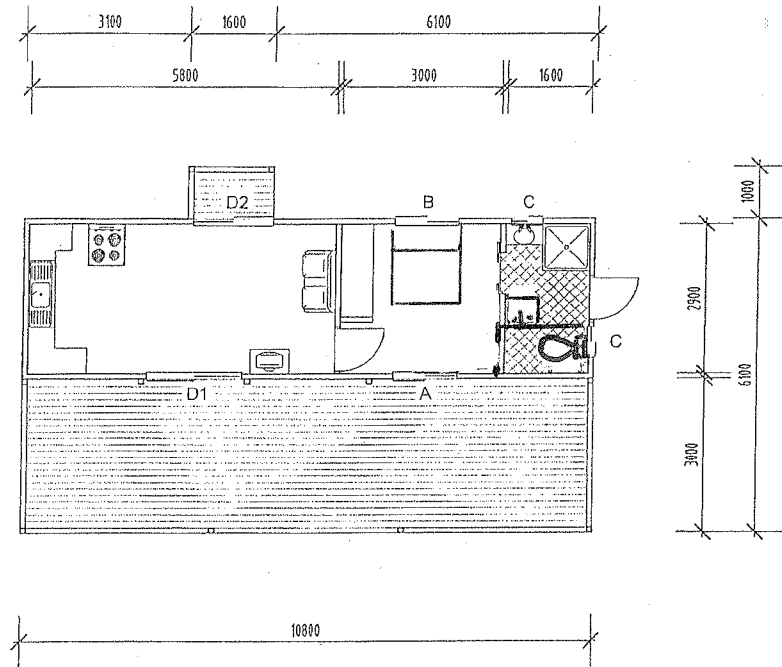

CEILINGS : 2400 INSULATED PANEL  
 FLOORING : CHIPBOARD/DECKING  
 WALLS : INSULATED PANEL

**NOTES:**

FLOOR AREA	
UPPER FLOOR	32.9m <sup>2</sup>
VERANDAHS	32.4m <sup>2</sup>
TOTAL AREA	67.4m <sup>2</sup>

REFER BRACING PLAN FOR SITE SPECIFIC  
 STRUCTURAL UPGRADING REQUIREMENTS

BUILDING DIMENSIONS, CONDITIONS AND MATERIALS  
 INDICATIVE ONLY, OWNER/CONTRACTOR TO CONFIRM  
 BEFORE COMMENCEMENT.

ALL DIMENSIONS ROUNDED TO NEAREST 100MM.



**King Architectural Engineering**  
 36 Brisbane Rd (Corr James St)  
 PO Box 556, Ipswich QLD 4705  
 Ph: 38423443 Fax: 32021005

**MARK KING:**  
 MR & MISS REG. ARCHT.  
 NO. 1, 61560  
 384 23443 / 320 21005

PROJECT: PROPOSED REMOVAL HOUSE  
 100 WINGARA DRIVE, MORAYFIELD

CLIENT: B. MACKAY

DRAWING: EXISTING UPPER  
 FLOOR PLAN

DATE: 02/01/07 DRAWN: KS.

JOB NO: 301/07 PAGE: 05

SCALE: 1:100 ON A3

A	BUILDING APPROVAL	02/01/07
ISSUE	COMMENT	DATE

