

WINDOW SCHEDULE:

- A. ALUMINIUM FRAMED DOUBLE HUNG  
950w. X 550h.
- B. ALUMINIUM FRAMED SLIDING GLASS  
600w. X 600h.
- C. ALUMINIUM FRAMED SLIDING GLASS  
1700w. X 1200h.
- D. ALUMINIUM FRAMED SLIDING GLASS  
900w. X 1200h.
- E. ALUMINIUM FRAMED SLIDING GLASS  
1400w. X 1200h.
- F. ALUMINIUM FRAMED DOUBLE HUNG  
900w. X 1800h.
- G. ALUMINIUM FRAMED FIXED GLASS  
300w. X 1800h.
- H. ALUMINIUM FRAMED SLIDING GLASS  
1500w. X 1050h.
- I. ALUMINIUM FRAMED SLIDING GLASS  
800w. X 1050h.
- J. ALUMINIUM FRAMED SLIDING GLASS  
1600w. X 600h.

DOOR SCHEDULE:

- D1. ALUMINIUM FRAMED SLIDING GLASS  
1800w. X 2100h.

CEILING : 3300 PLASTERBOARD OVER PINE TONGUE & GROOVE  
 FLOORING : 150 X 19 PINE  
 WALLS : PLASTERBOARD OVER PINE V.J.

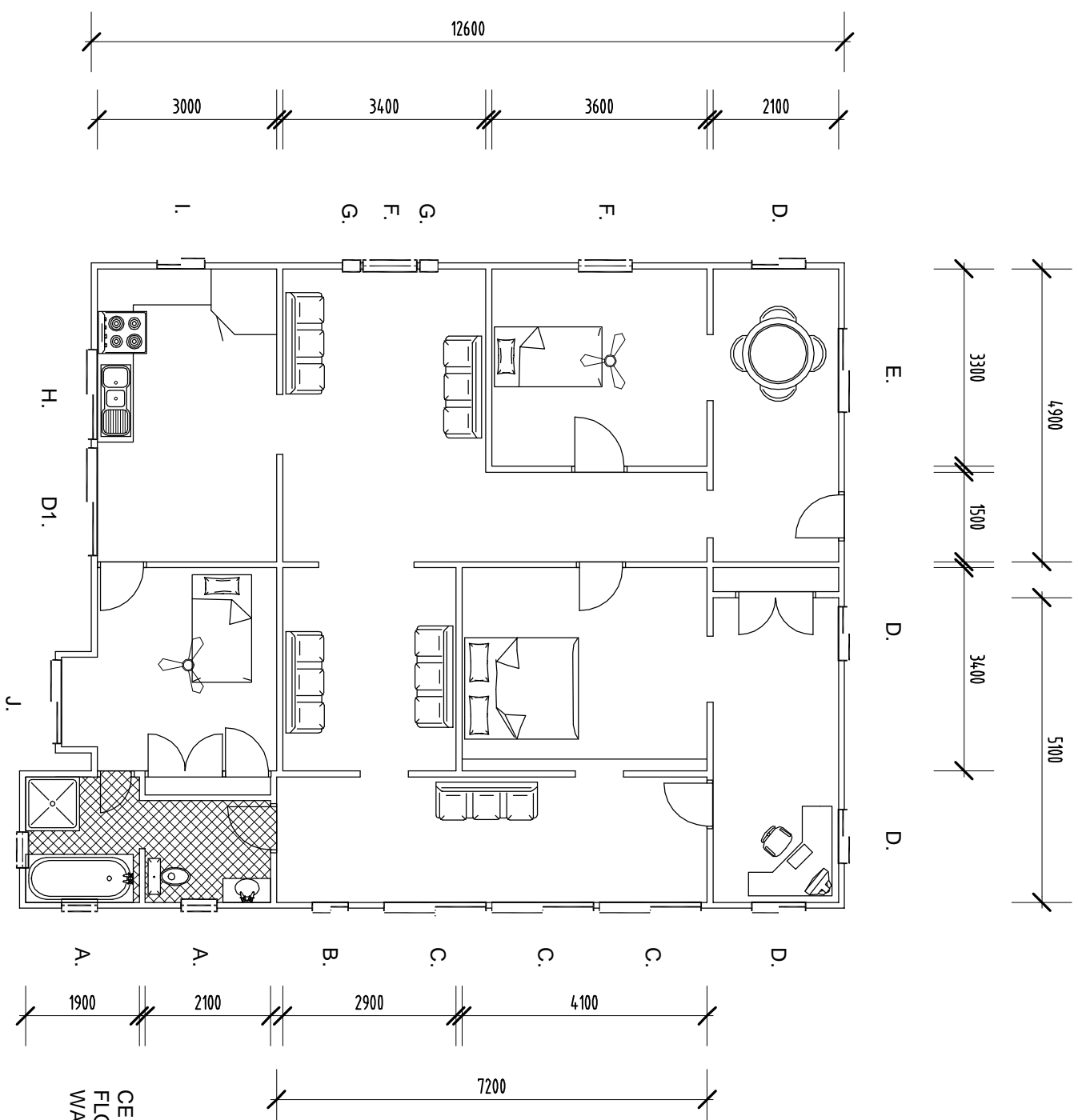

WITH COMPLIMENTS FROM:

MACKAY & SONS HOUSE REMOVALS

www.houseremovals.com.au

PH. (07) 3888 9399

FAX. (07) 3888 9344

**LIVING AREA 135m<sup>2</sup>**

NOTES:

REFER BRACING PLAN FOR SITE SPECIFIC  
 STRUCTURAL UPGRADING REQUIREMENTS  
 BUILDING DIMENSIONS, CONDITIONS AND MATERIALS  
 INDICATIVE ONLY, OWNER/CONTRACTOR TO CONFIRM  
 BEFORE COMMENCEMENT.  
 ALL DIMENSIONS ROUNDED TO NEAREST 100MM.



**King Architectural Engineering**  
 MARK KING:  
 36 Brisbane Rd (cnr James St)  
 PO Box 856, Ipswich QLD 4305  
 Ph: 38123443 Fax: 32021005

MARK KING:  
 M.E. CP. ENG. (REC. (2878)  
 NPER 3. (183380)  
 QBSA. DES./BLD. (20165)

PROJECT: PROPOSED REMOVAL HOUSE  
 HOUSE 8  
 CLIENT: EEE  
 DRAWING: EXISTING UPPER  
 FLOOR PLAN

DATE: BBB  
 DRAWN: DDD  
 JOB NO: CCC  
 PAGE: 05  
 SCALE: 1:100 ON A3

| ISSUE | CLIENT APPROVAL | DATE |
|-------|-----------------|------|
| A     |                 | XXX  |
|       | COMMENT         |      |

