

WINDOW SCHEDULE:

- A. TIMBER FRAMED DOUBLE HUNG
600w. X 1200h.
- B. TIMBER FRAMED HOPPER
600w. X 1200h.
- C. TIMBER FRAMED DOUBLE HUNG
600w. X 1200h.
- D. TIMBER FRAMED DOUBLE HUNG
600w. X 1200h.

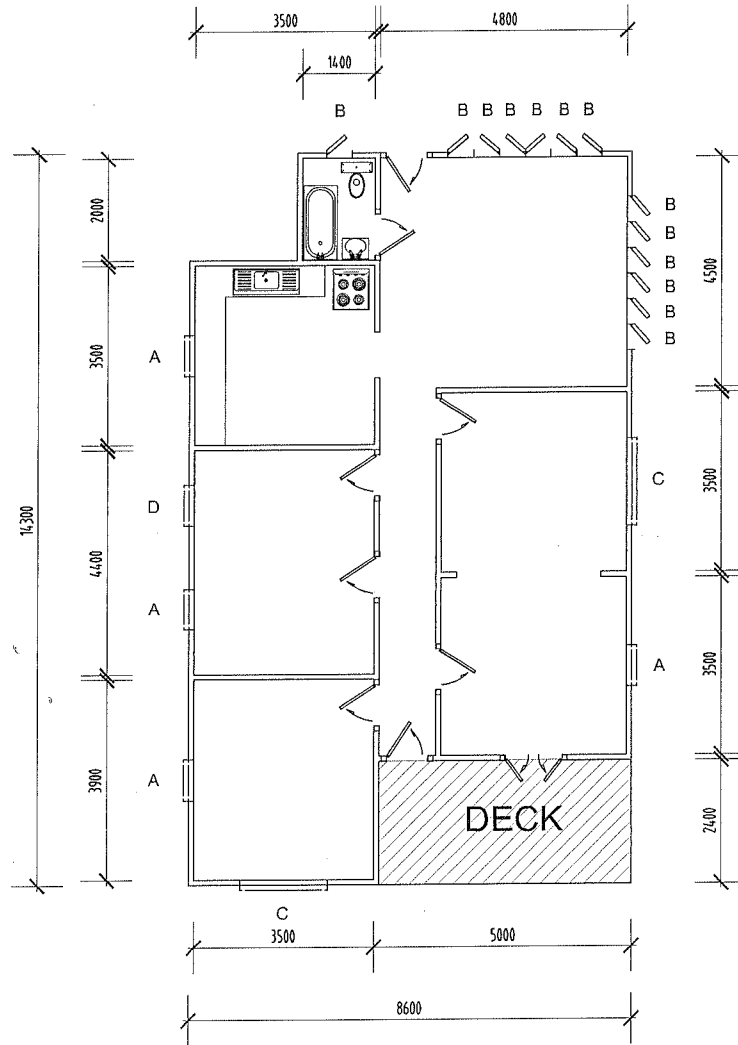

WITH COMPLIMENTS FROM:
MACKAY & SONS HOUSE REMOVALS
www.houseremovals.com.au
 PH. (07) 3888 9399
 FAX. (07) 3888 9344

CEILINGS : 3200 PINE VJ.
 FLOORING : 90 X 19 HWD.
 WALLS : PINE VJ.

NOTES:

- BUILDING DIMENSIONS & WINDOW SIZES INDICATIVE ONLY
- DRAWING NOT TO BE USED FOR CONSTRUCTION PURPOSES, FOR SALES PURPOSES ONLY

LIVING AREA 118m²

 <p>King Engineering 126 Woodend Road Woodend QLD 4305 Ph: 53895914 Fax: 53895914</p>	<p>PROJECT: PROPOSED REMOVAL HOUSE HOUSE 9</p>		DATE: BBB	DRAWN: DDD		
	CLIENT: eee	DRAWING: EXISTING/PROPOSED FLOOR PLAN	JOB NO: CCC	PAGE: 01		
	<p>MARK KING MR. CP. ENG. (REG. C.2875) (NEER 501822800) (MPSA 025/19 D. C.20165)</p>		SCALE: 1:100 ON A3		A	SALES DRAWING
					ISSUE	COMMENT