

WINDOW SCHEDULE:

- A. ALUMINIUM FRAMED LOUVERS
2200w. X 1100h.
- B. TIMBER FRAMED CASEMENT
600w. X 1600h.
- C. LOUVERS (6 LOUVERS 1 COLM.)
450w. X 850h.
- D. TIMBER FRAMED CASEMENT
900w. X 1300h.
- E. SLIDING TIMBER FRAMED SQUARES
1800w. X 900h.
- F. FIXED DECO GLASS
450w. X 850h.
- G. FIXED GLASS
550w. X 600h.

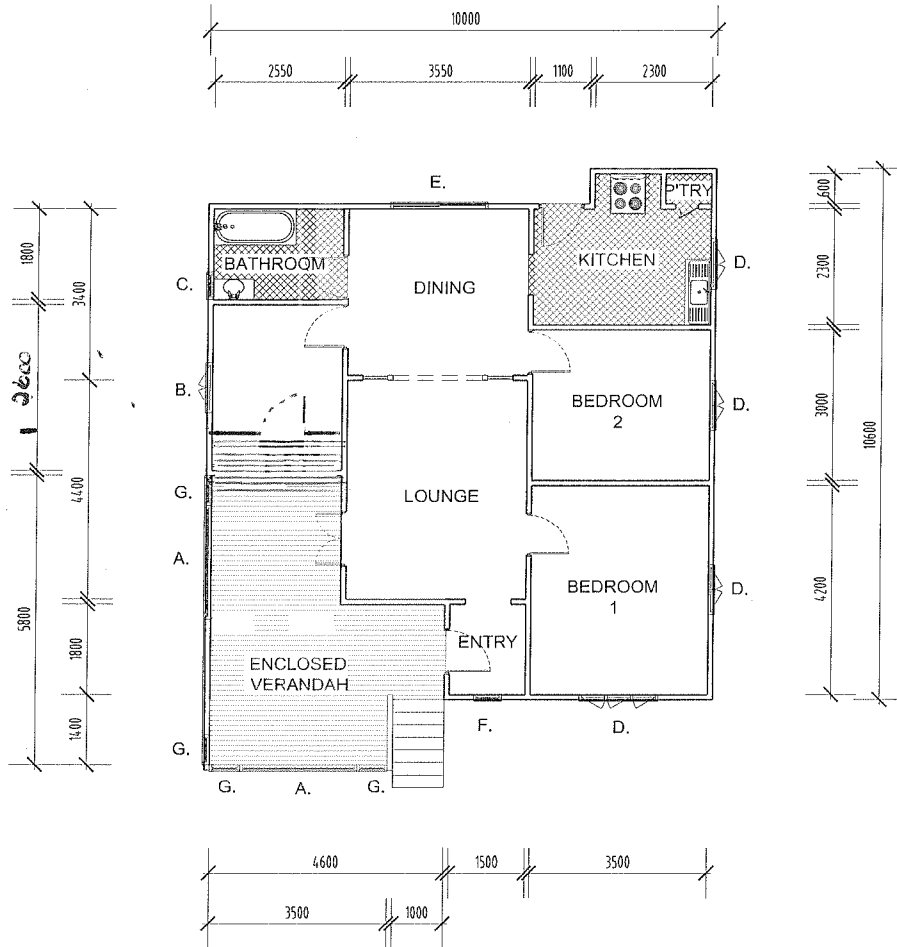

WITH COMPLIMENTS FROM:
MACKAY & SONS HOUSE REMOVALS

www.houseremovals.com.au
PH. (07) 3888 9399
FAX. (07) 3888 9344

CEILINGS : 3000 PINE VJ.
FLOORING : 150 PINE.
WALLS : PINE VJ.

LIVING AREA 80m.²
ENCLOSED VERANDAH 20m.²

NOTES:

BUILDING DIMENSIONS & WINDOW SIZES INDICATIVE ONLY
DRAWING NOT TO BE USED FOR CONSTRUCTION
PURPOSES, FOR SALES PURPOSES ONLY

KING ENGINEERING

KING ENGINEERING

 <p>King Engineering 136 Woodland Road Woodland QLD 4305 Ph: 3812 3443 Fax: 3812 3443</p>	<p>MARK KING, M.E., CP. ENG., (REG.) (2818) MEMBER S.A. (MBS/580), CPA (A. DES./B.D.) (20169)</p>	PROJECT: PROPOSED REMOVAL HOUSE HOUSE E		DATE: BBB	DRAWN: DDD				
		CLIENT: eee	DRAWING: EXISTING/PROPOSED FLOOR PLAN	JOB NO: CCC	PAGE: 01				
				SCALE: 1 : 100 ON A3		A	SALES DRAWING		
						ISSUE	COMMENT		