

WINDOW SCHEDULE:

- A. ALUMINIUM FRAMED LOUVERS
2200w. X 1100h.
- B. TIMBER FRAMED CASEMENT
600w. X 1600h.
- C. LOUVERS (6 LOUVERS 1 COLM.)
450w. X 850h.
- D. TIMBER FRAMED CASEMENT
900w. X 1300h.
- E. SLIDING TIMBER FRAMED SQUARES
1800w. X 900h.
- F. FIXED DECO GLASS
450w. X 850h.
- G. FIXED GLASS
550w. X 600h.

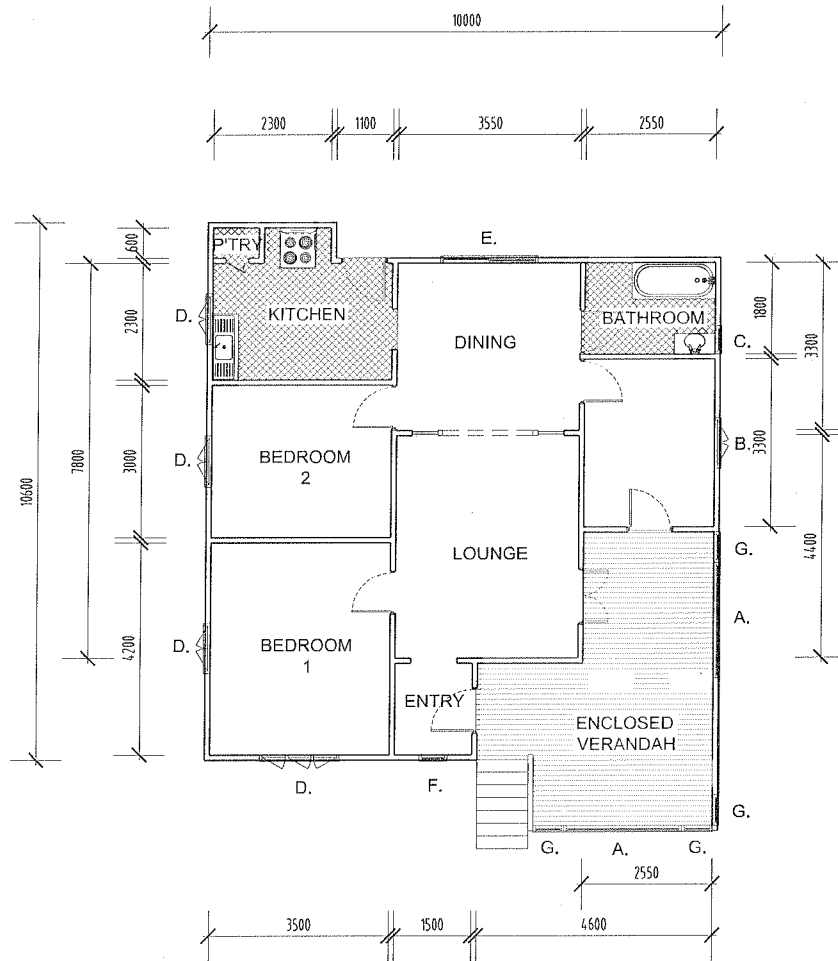

WITH COMPLIMENTS FROM:
MACKAY & SONS HOUSE REMOVALS
 www.houseremovals.com.au
 PH. (07) 3888 9399
 FAX. (07) 3888 9344

CEILINGS : 3000 PINE VJ.
 FLOORING : 150 PINE.
 WALLS : PINE VJ.

LIVING AREA 80m.²
 ENCLOSED VERANDAH 20m.²

NOTES:

BUILDING DIMENSIONS & WINDOW SIZES INDICATIVE ONLY
 DRAWING NOT TO BE USED FOR CONSTRUCTION
 PURPOSES, FOR SALES PURPOSES ONLY



King Engineering
 136 Woodend Road
 Woodend QLD 4305
 Ph: 35899914 Fax: 35899914

MARK KING:
 ME. CP. ENG. REG. (2878)
 NFER 51 (1899980)
 QSA.1857 (R.V. (2016))

PROJECT: PROPOSED REMOVAL HOUSE
 HOUSE K

CLIENT: eee

DRAWING: EXISTING/PROPOSED
 FLOOR PLAN

DATE: BBB DRAWN: DDD

JOB NO: CCC PAGE: 01

SCALE: 1:100 ON A3

A	SALES DRAWING
ISSUE	COMMENT